

Charles R. & Dorothy S. Loudan
193.438 Acres
D.B. 236, Pg. 477

Gregory A. & Nancy E. Smith
4.167 Acres
D.B. 236, Pg. 177

L.B. & Edith M. Kalb
183.77 Acres
D.B. 65, Pg. 335

Cynthia C. Stenger Noffsinger
259.60 Acres
D.B. 235, Pg. 232

Everett R. & Josephine K. Watson
106.00 Acres
D.B. 170, Pg. 554

Everett R. & Josephine K. Watson
133.291 Acres
D.B. 247, Pg. 261

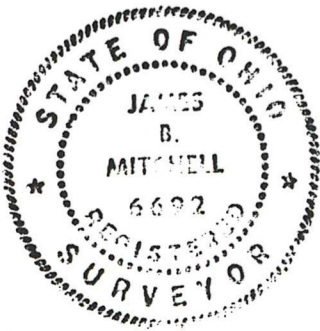

SURVEYED BY: James B. Mitchell
REGISTERED SURVEYOR No. 6692

Job No. 91-142

Sheet 7

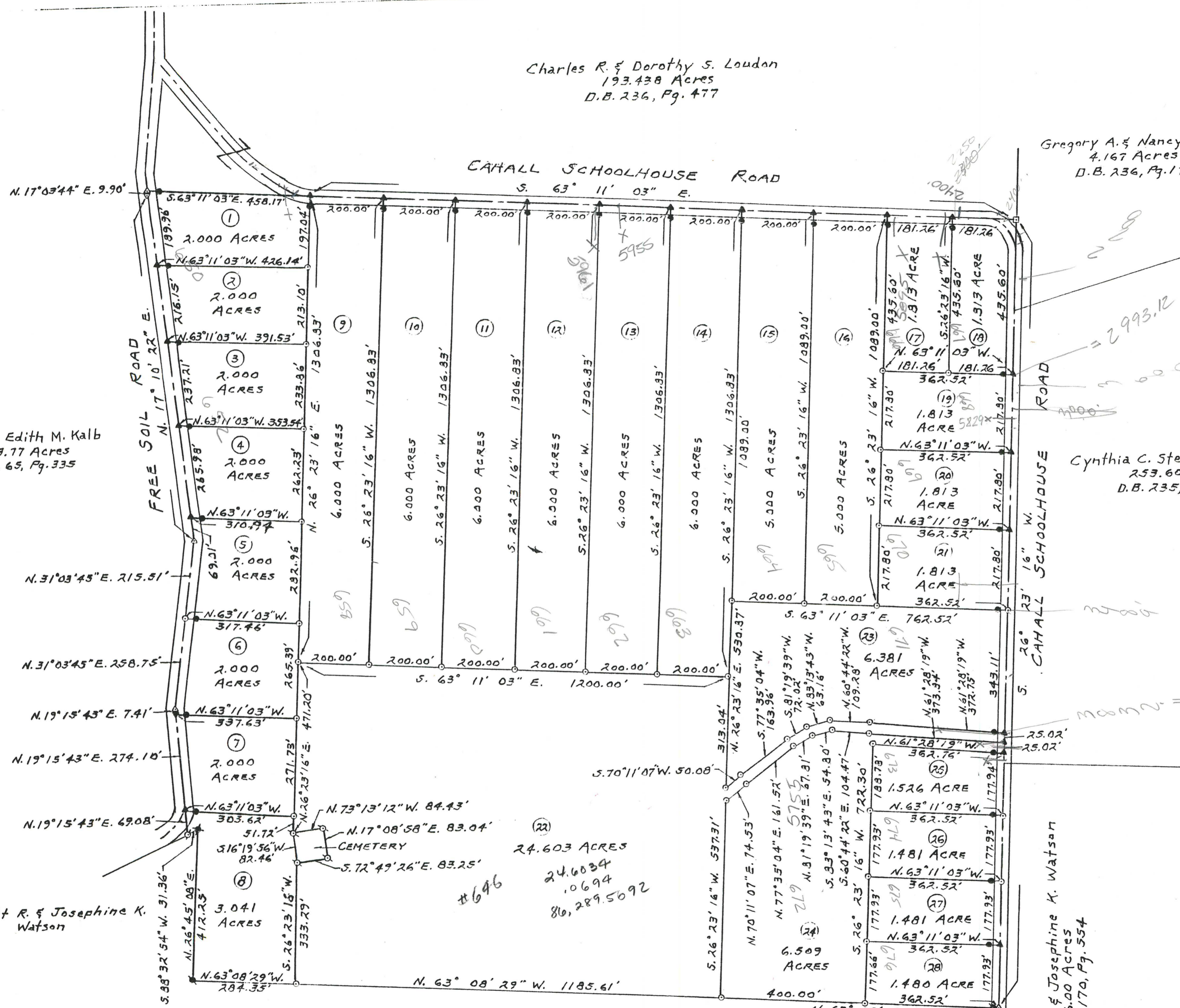

- LEGEND:
- △ Spike found
 - ▲ Spike set
 - Stone found
 - ⊠ 3/4" Iron pin found
 - ⊡ 5/8" Iron pipe found
 - ⊞ 3/8" Iron pin found
 - 1/2" Iron pin set
 - 1/2" Iron pin set @ 30.00'

FLAT
OF
28 TRACTS OF LAND
FOR
SCHOOLHOUSE FARMS, an OHIO GENERAL PARTNERSHIP
DEED BOOK 258, PAGE 585
PLEASANT TWP, BROWN CO, OHIO
J. HARVIE'S M.S. No. 3040
Nov, 1991 SCALE 1"=200'

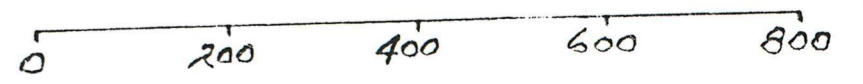

5-15-92
H.E.E. Jr.

Magnetic North

Pleas.